

Measuring Impacts of Urbanization on Urban Travel and Implications for Air Quality: Canadian Case

'Space Tools and Solutions for Monitoring the Atmosphere and Land Cover'
UN/Austria/ESA Symposium
9-12 September 2008, Graz, Austria

Ying Zhang, Bert Guindon, Lixin Sun and Krista Sun
ying.zhang@ccrs.nrcan.gc.ca
Canada Centre for Remote Sensing and the 'Environment and Health'
Program of Earth Science Sector
Natural Resources Canada
and
Partially supported by
GRIP, Canadian Space Agency (Contact: Guy Aube)

CANADA'S NATURAL RESOURCES:
NOW AND FOR THE FUTURE
www.nrcan.gc.ca



Natural Resources
Canada

Ressources naturelles
Canada



Canada



Outline

- The Concept
- Contributions from Earth Observation Data
- The Canadian Urban Land Use Survey (CUrLUS)
- Applications of CUrLUS

Impacts of Urban Land Use on the Atmosphere

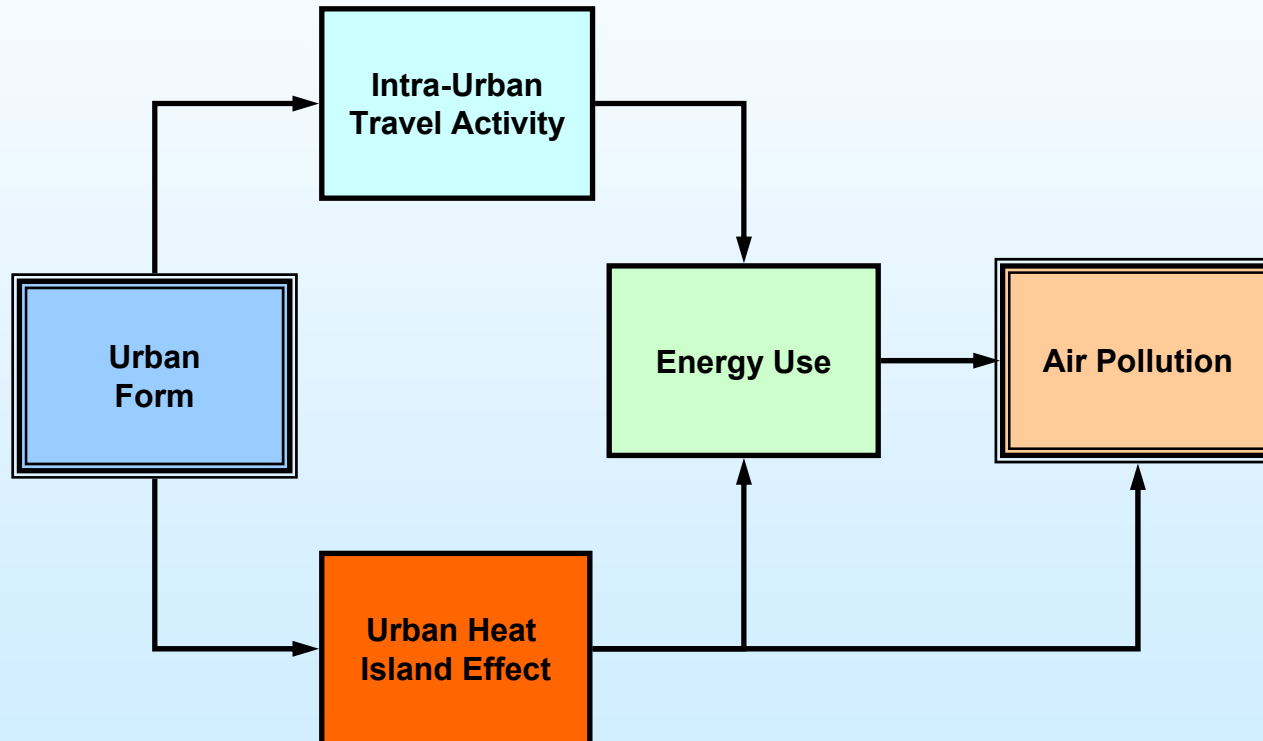

EO Contribution to Improve Understanding of Urban Land Use Impacts on the Environment: The Canadian Urban Land Use Survey (CULUS)

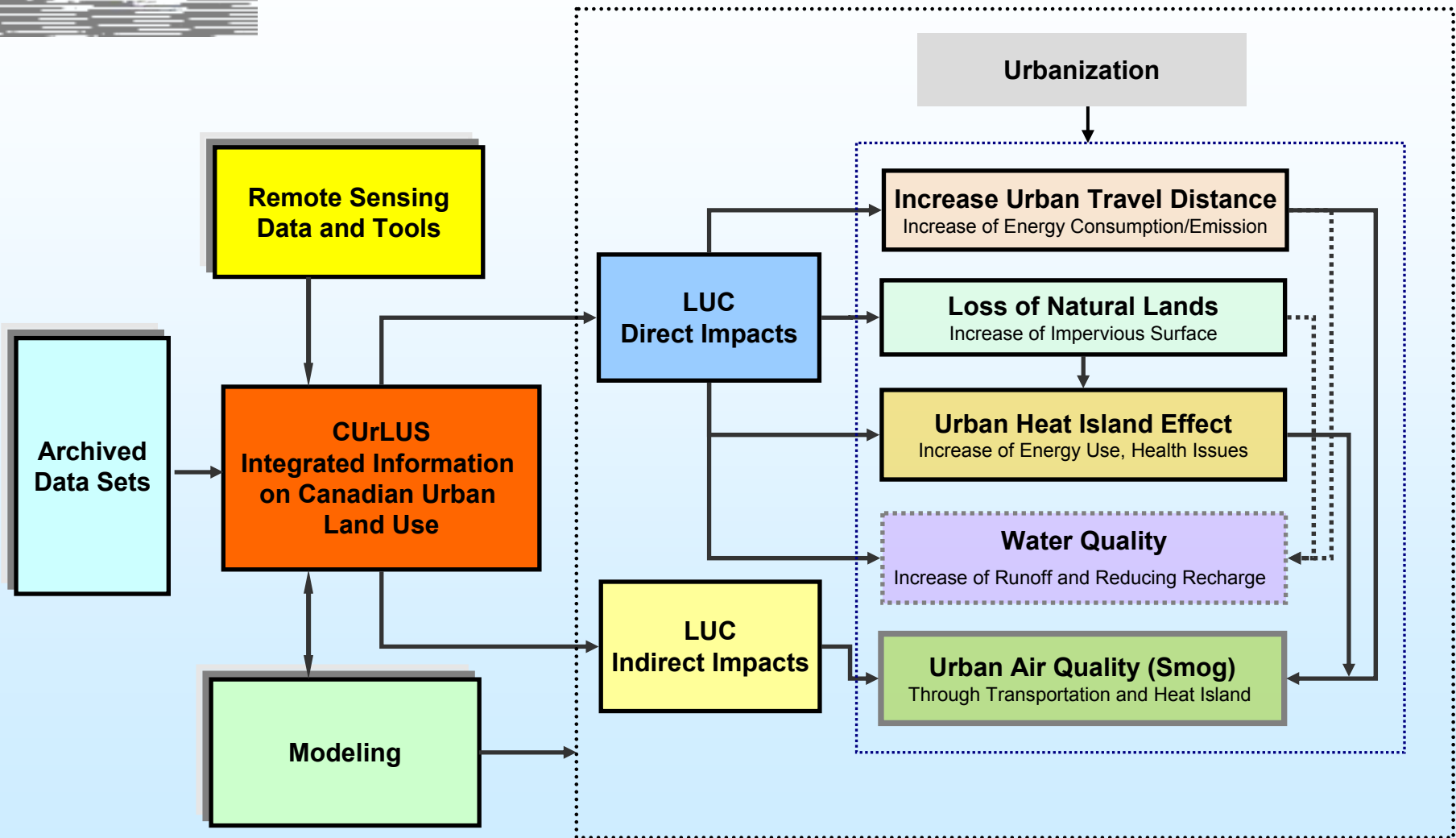



The Canadian Urban Land Use Survey (CUrLUS)

- Nationally consistent source of information on major Canadian cities.
- Built around land-cover & land-use information derived from Landsat Thematic Mapper images.
- Includes integrated information layers deemed necessary to assess urban form impacts on sustainability.

Major Canadian Cities in CUrLUS



Canadian Urban Transportation I: Energy Consumption and Emission Statistics

Canadian Road Passenger Transportation
Energy Use (Motor Gasoline), 1990-2005

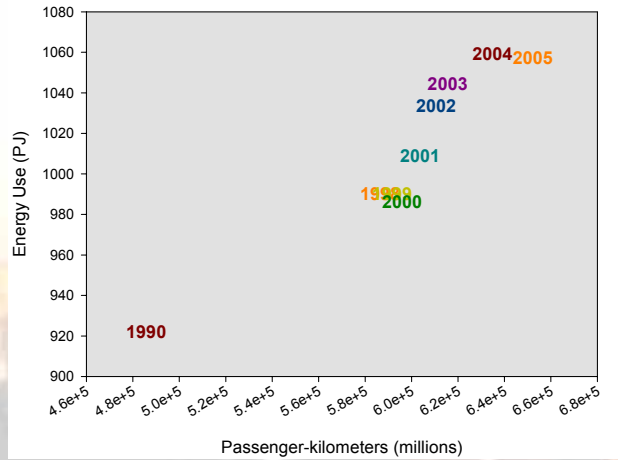

One-quarter of Canada's greenhouse gas emissions come from **Transportation**

Two-thirds of Canadian transportation emissions come from **urban areas**

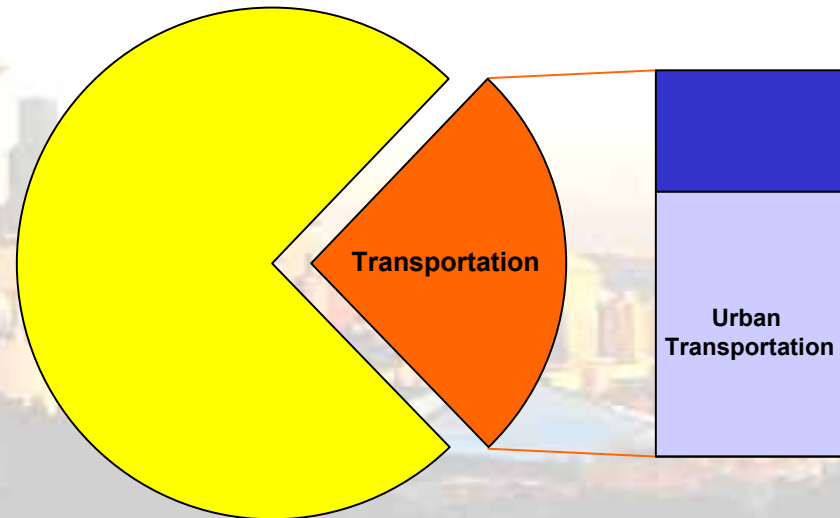

Source: OEE/Natural Resources Canada and Transportation Canada





Canadian Urban Transportation II:

Automobile Dependence and Urban Form

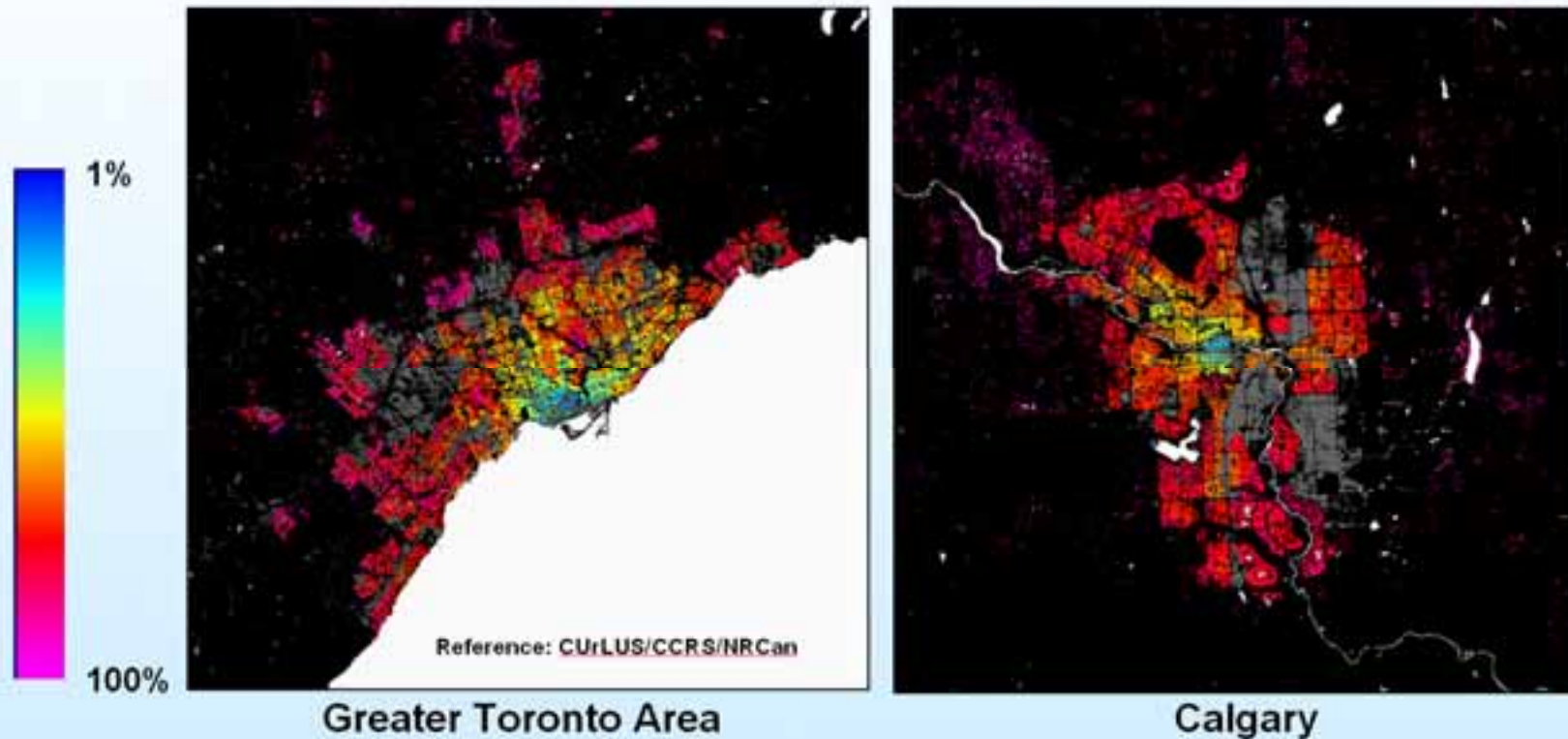

77.4% of Canadians use private vehicles for travel to work

14.8% of Canadians use public transportation for travel to work



Canadian Urban Transportation III:

Travel Distance

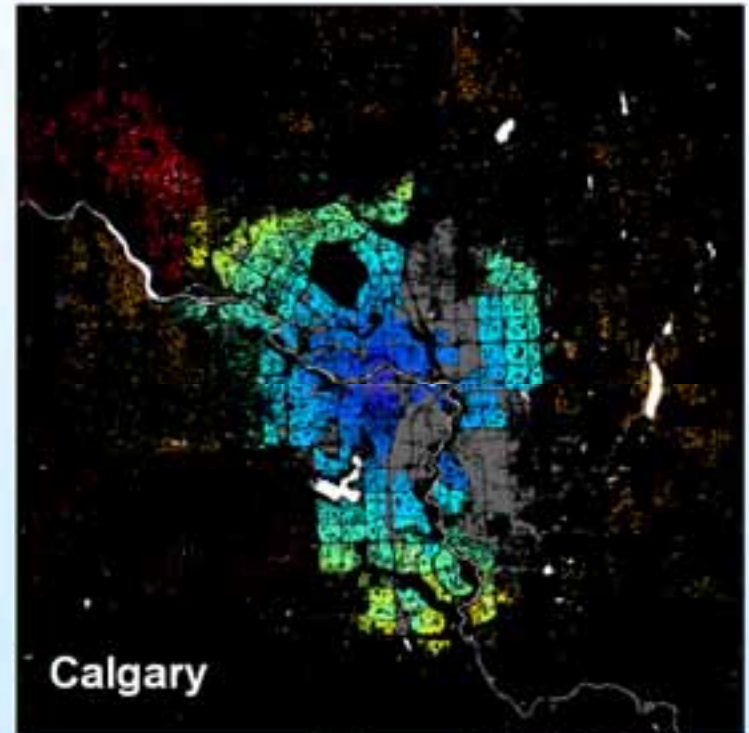
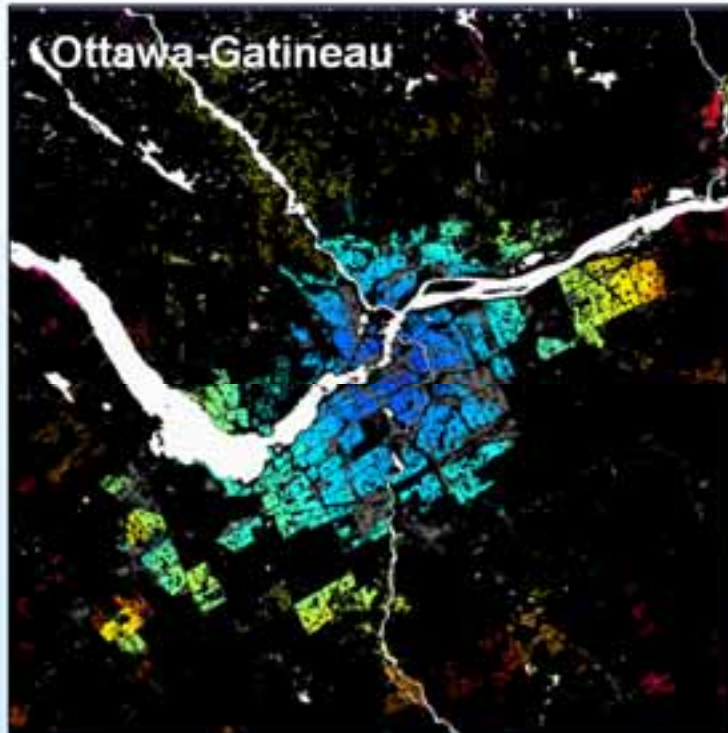

Reference: CUrLUS/CCRS/NRCan

Application of CUrLUS to Urban Transportation II

Urban Form Compactness Quantification

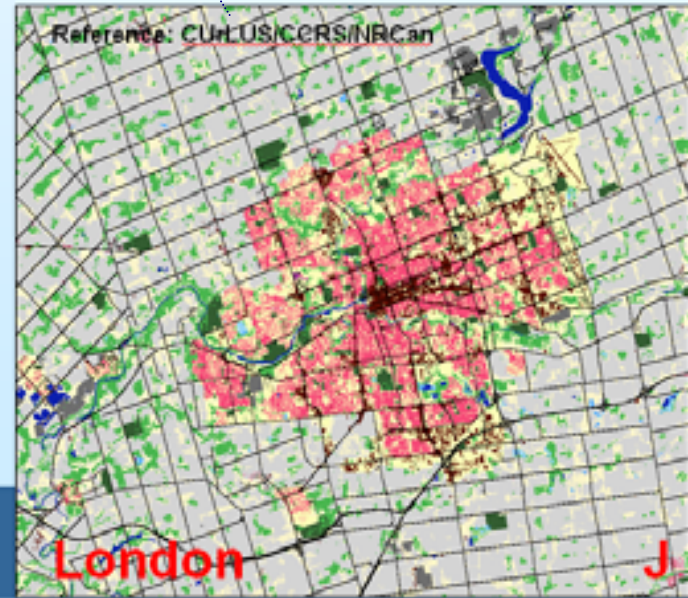
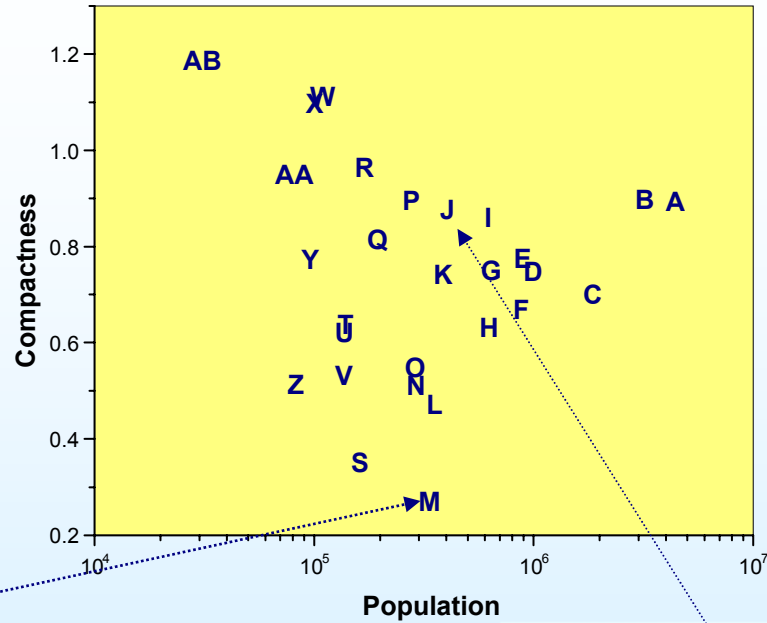

Application of CUrLUS to Urban Transportation IV

Linking Trends in Urban Growth and Commute Distance

Indicator: Urban Travel Distance (Model Simulation)

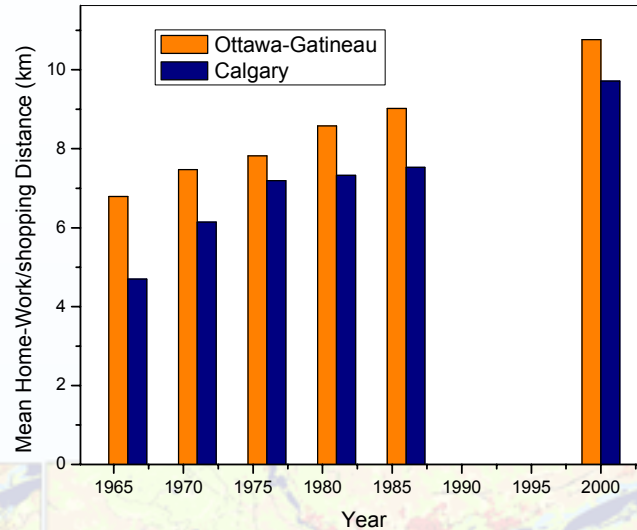

- Residential
- Commercial/Industrial
- Forest
- Agricultural
- Grass/Herbaceous
- Bare Rock/Sand
- Emergent Wetland
- Woody Wetland
- Transportation
- Urban Recreational
- Quarries/Dumps
- Water

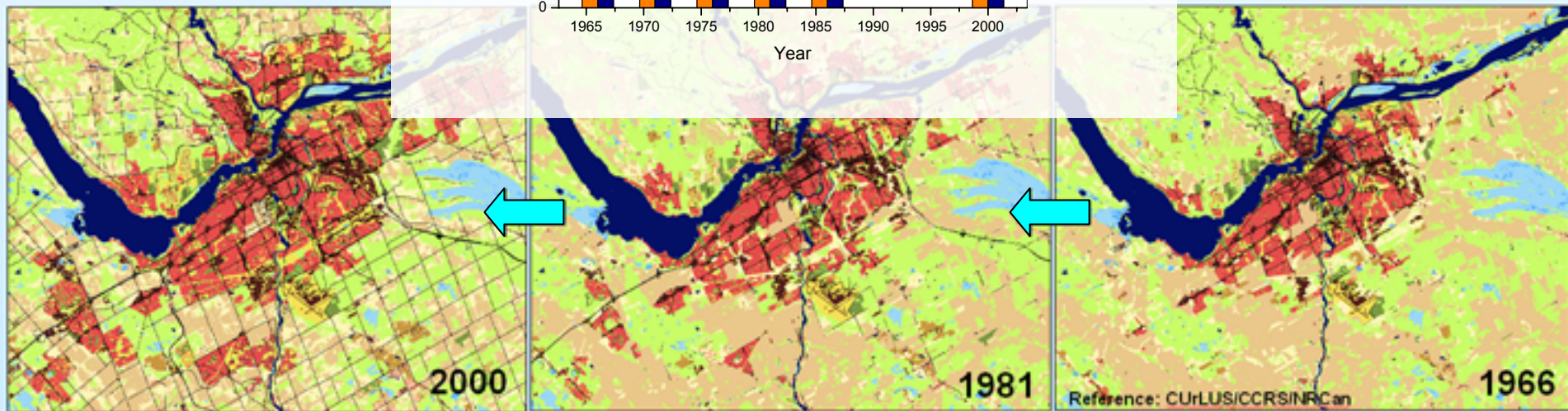

Application of CUrLUS to Urban Heat Island Study

Surface Temperature and Residential Land Density

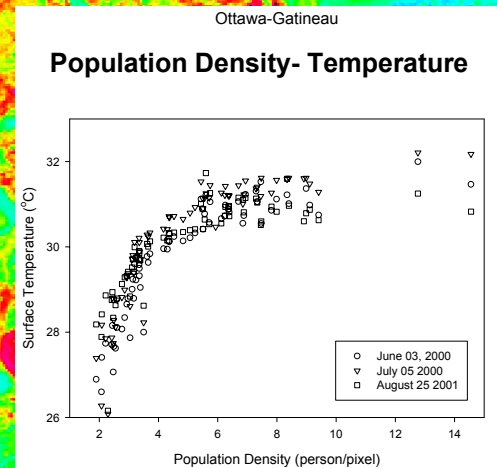
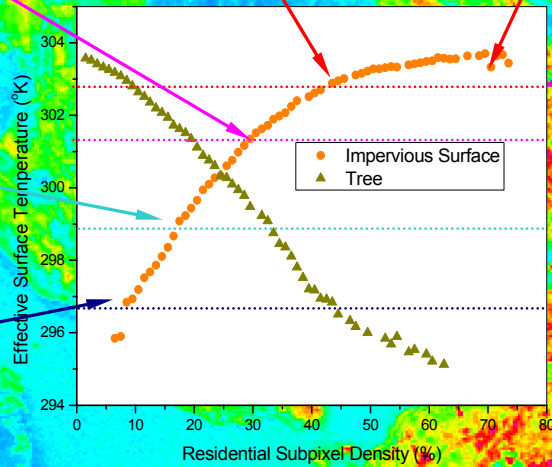
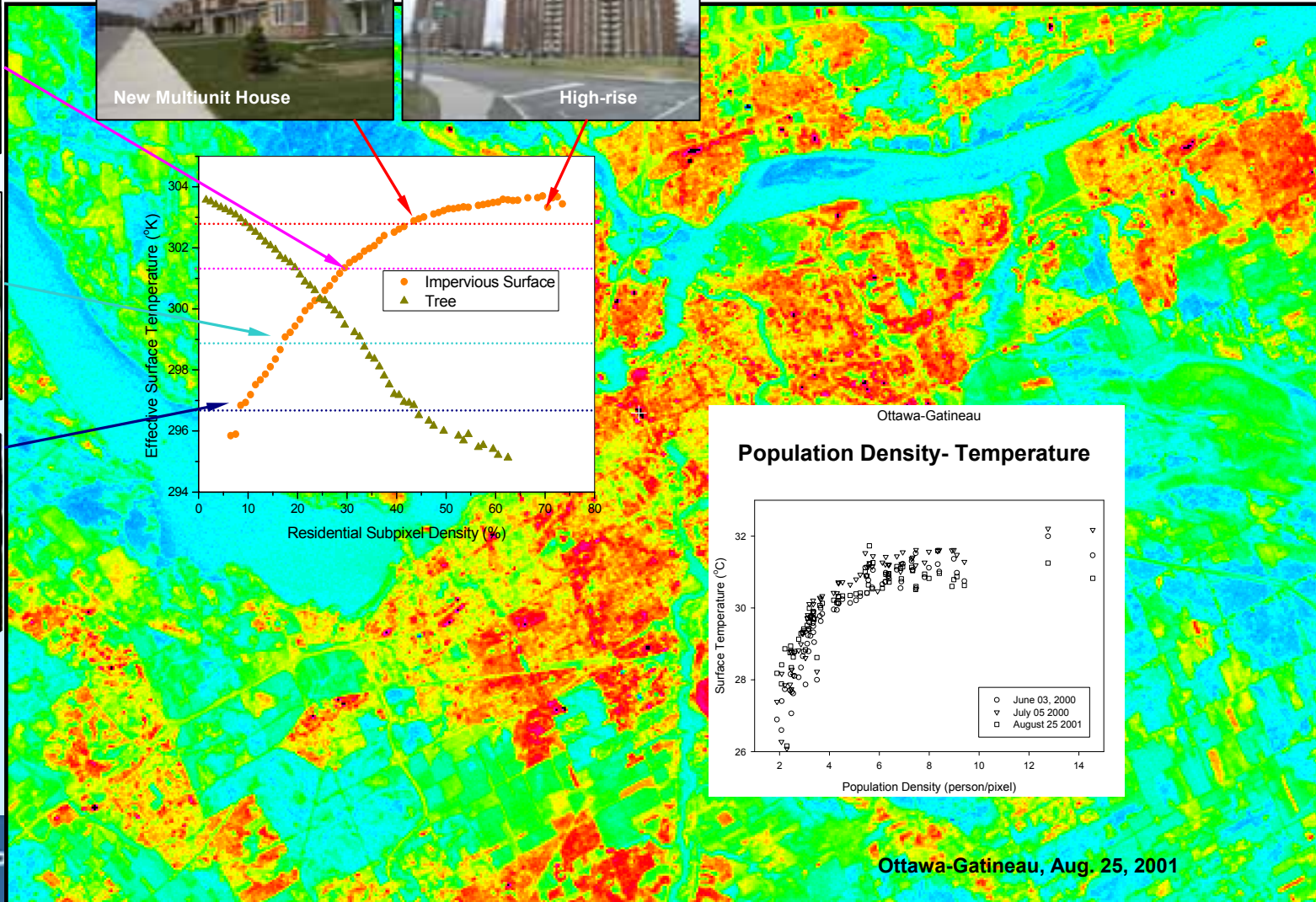
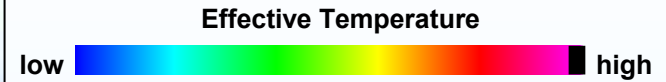

Linking Trends of Urban Growth and the Surface Temperature Fields

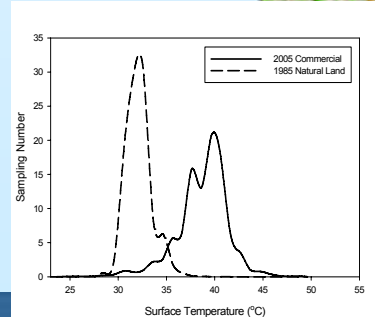
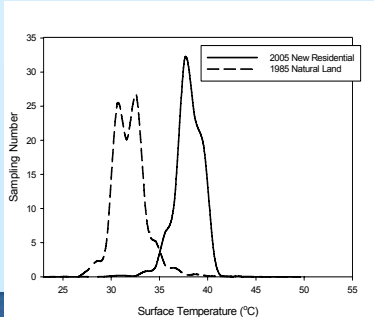
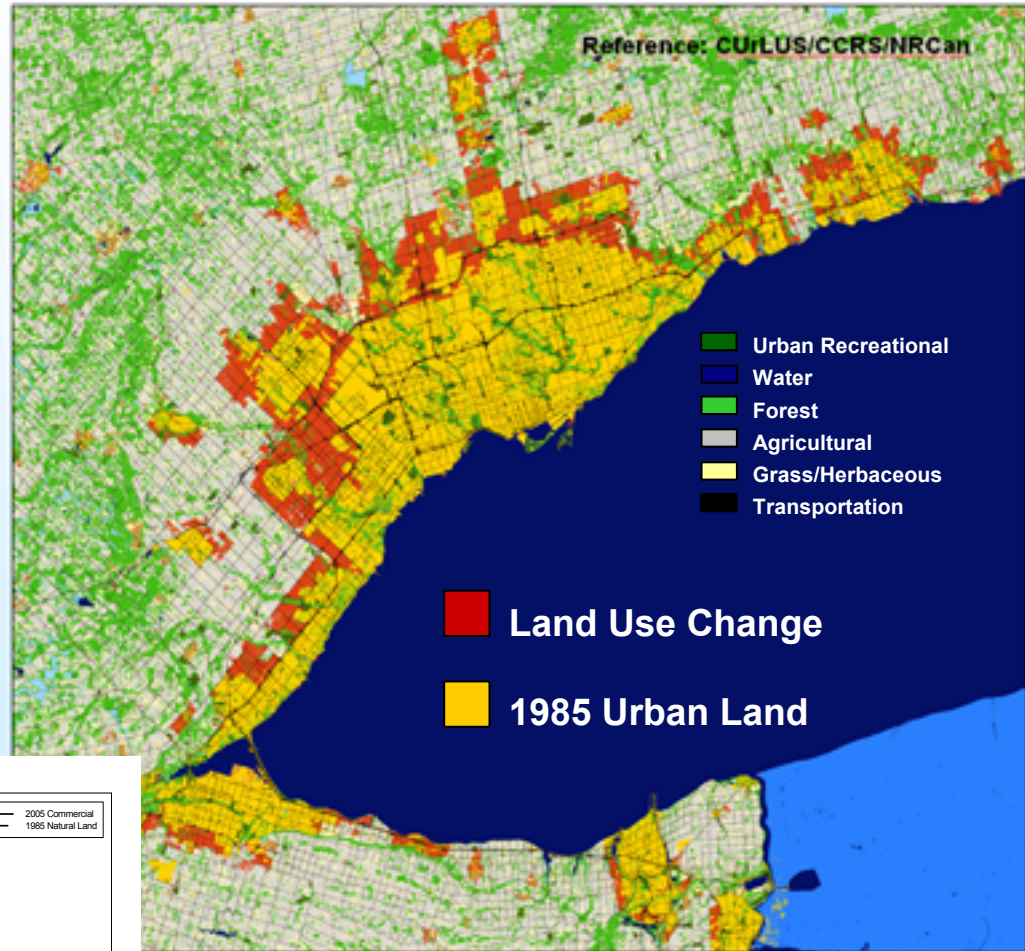
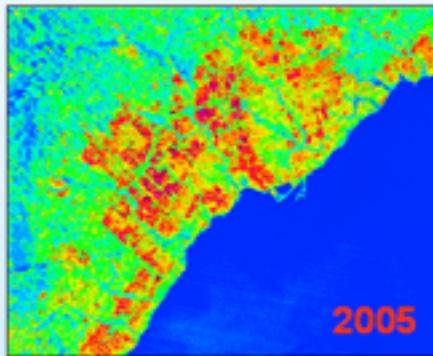
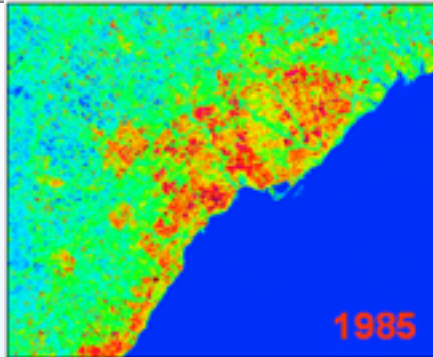

The Golden Horseshoe Region



Understanding Trade-offs in Sustainable Urban Development



Impacts on Environment

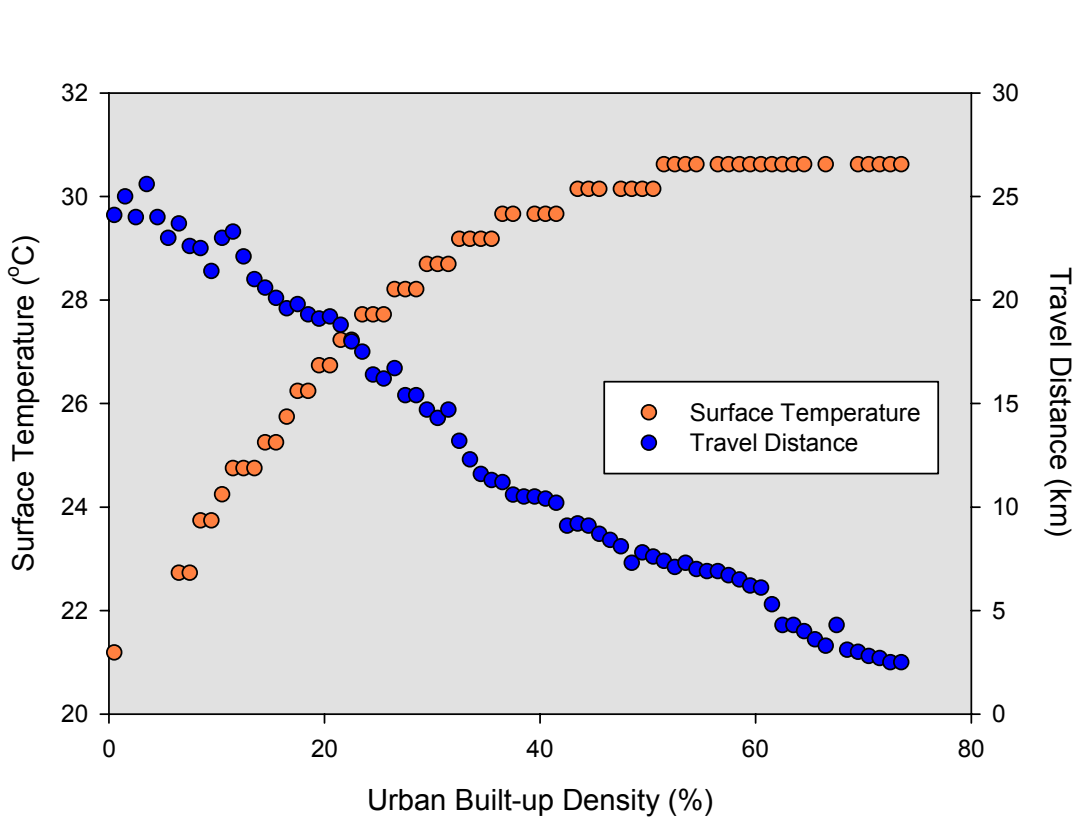

Compactness



An aerial photograph of a city, likely Vancouver, showing a large dam structure on the left side of a river. The city is densely packed with buildings and streets. The text "Thank You" is overlaid in the center of the image.

Thank You



Natural Resources
Canada

Ressources naturelles
Canada



Canada